Violoncello

Double Concerto in G

for recorder, cembalo
and string quintet

Martin Lohse 2018/2025
W. 51c
dedicated to Bolette Roed and Arte dei Suonatori

Moderato (♩. = c. 72)

f

5

A

mp

13

rit.

C

B **Meno mosso** (♪ = c. 192)

12

mp

D

4

2

37

4

45

2

2

rit.

1

© 2026 Martin Lohse | Mirror Music | MM 2.3-1 | ISMN 979-0-706837-62-8

E **Tempo primo** (♩. = 72)

8

F

mf

63

67

71

rit.

75

G **Meno mosso** (♪ = c. 192)

6

H

poco espress.

mf

84

90

rit.

I **Tempo primo** (♩. = c. 72)

1

p *mp* *p* *mp* *p*

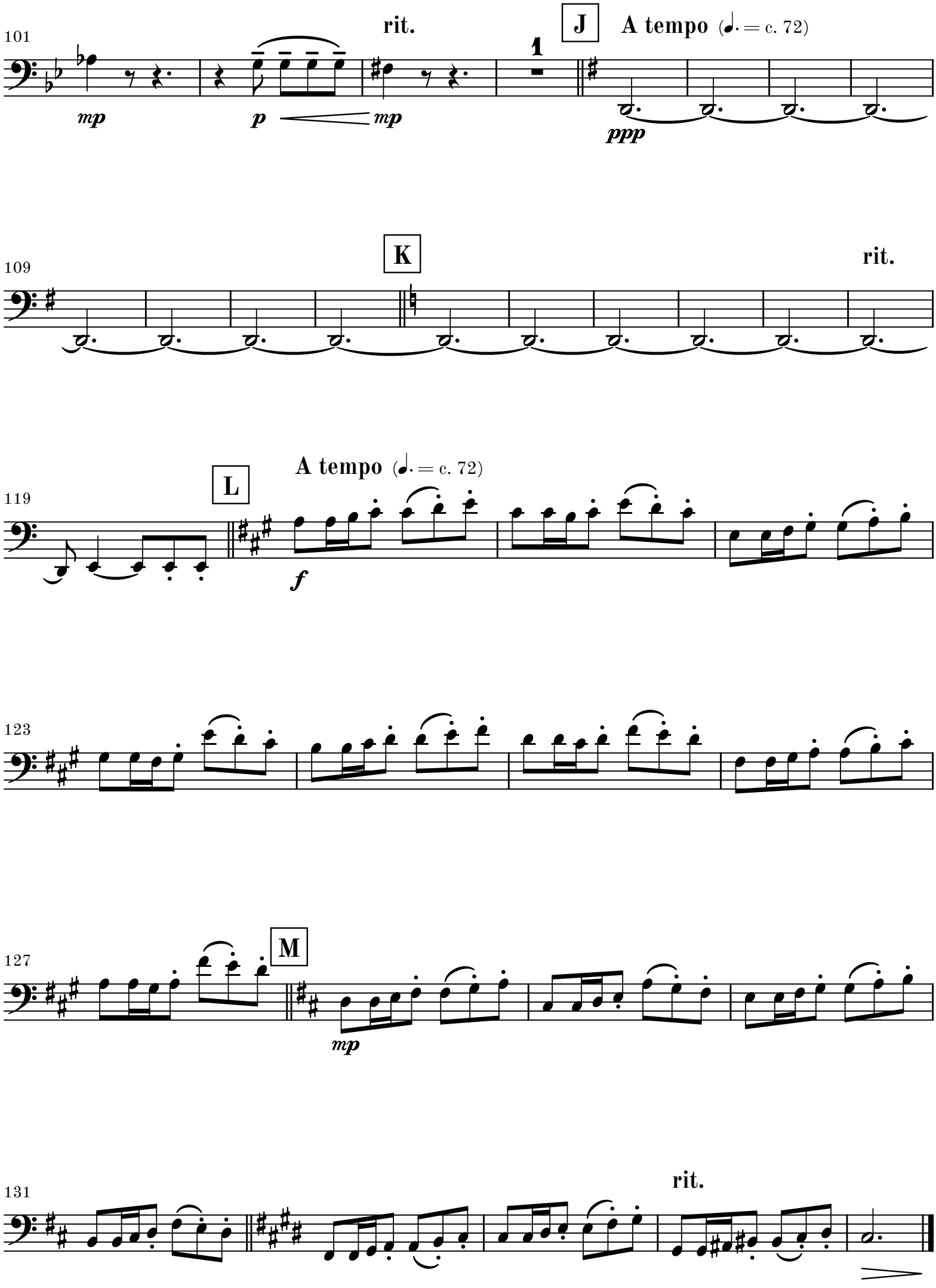
101
rit.
J
A tempo (♩. = c. 72)
mp
p
mp
ppp
109
K
rit.
119
L
A tempo (♩. = c. 72)
f
123
127
M
mp
131
rit.

Movement II - Allegretto

Allegretto (♩ = c. 120) **A**

3

p

10

B

18

pizz.

26

C

34

arco

42

D

50

58

Movement III - Largo

Largo (♩ = c. 36)

p

A

8

16

24

32

B

40

C

48

56

64

D

8

E

4

F

8

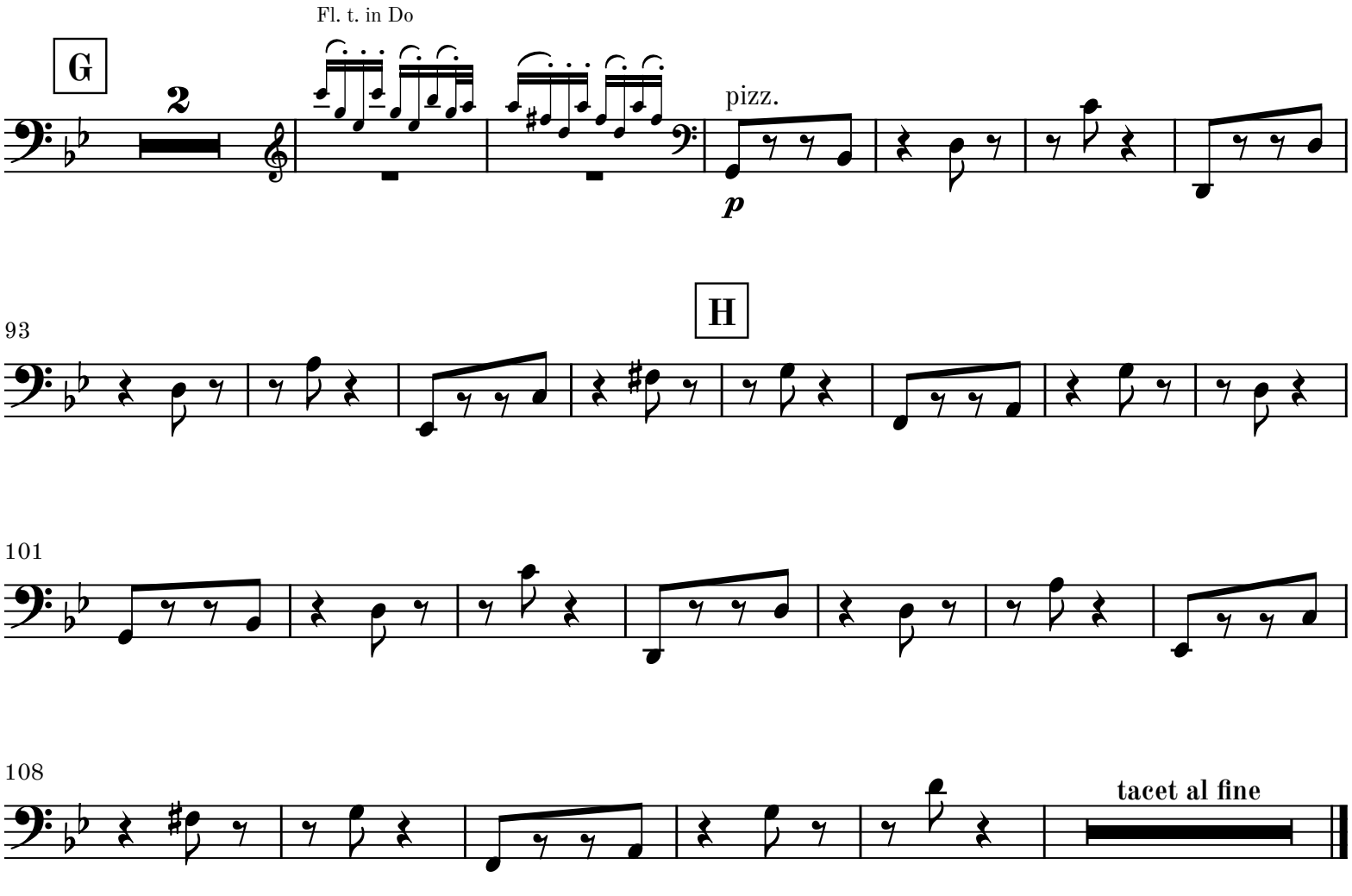
Fl. t. in Do
G
2
pizz.
p
93
H
101
108
tacet al fine

Movement IV - Vivace

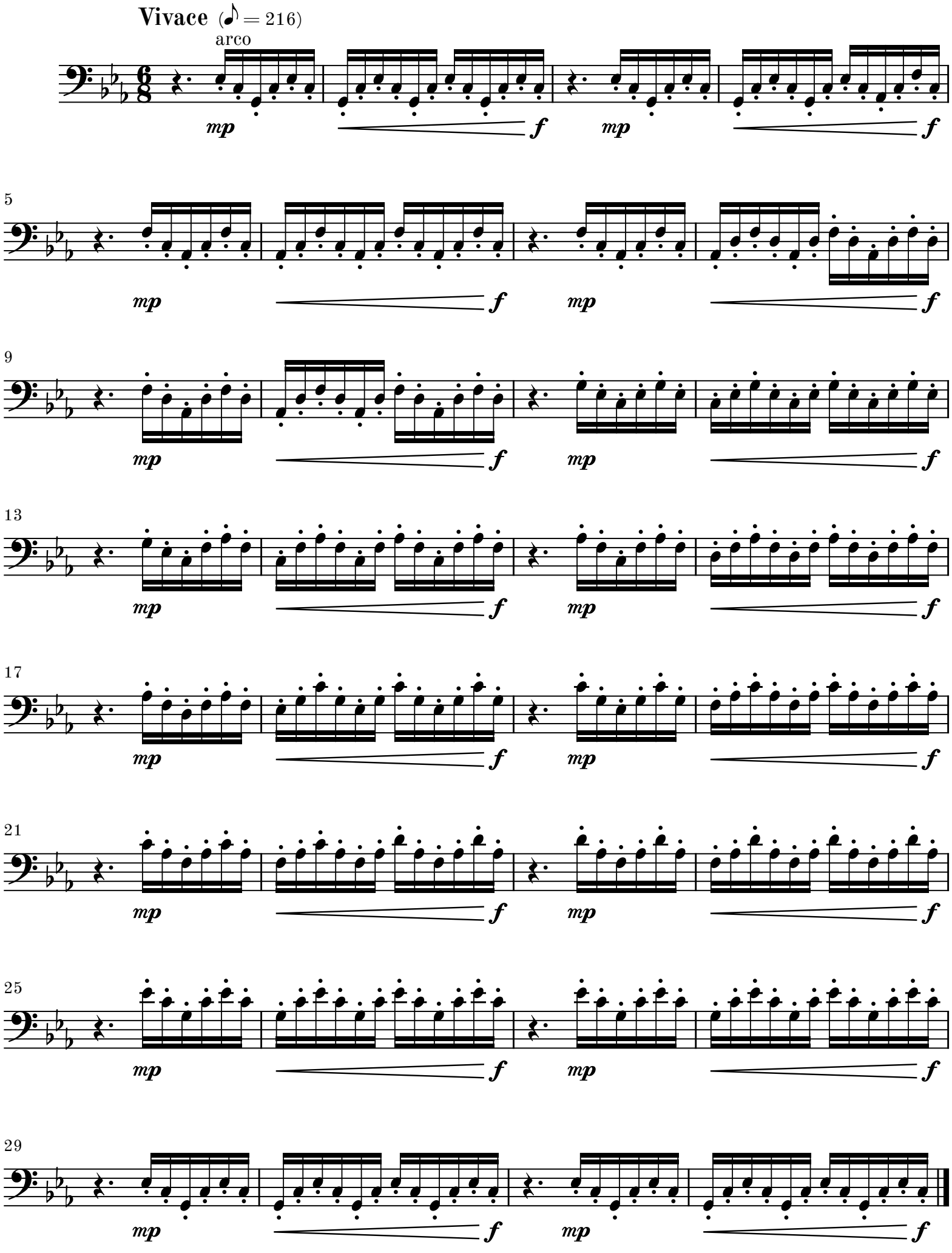

Movement V - Siciliano

Siciliano (♪ = c. 120)

A

B

Vn. 1

26

C

mp

31

D

33

p

36

39

42

45

48

E

p

57

F

63

1

G

10

H

mp

81

I

3

87

(arco)

mp

91

95

98

J

2

rit.

1

1

Movement VI - Vivace

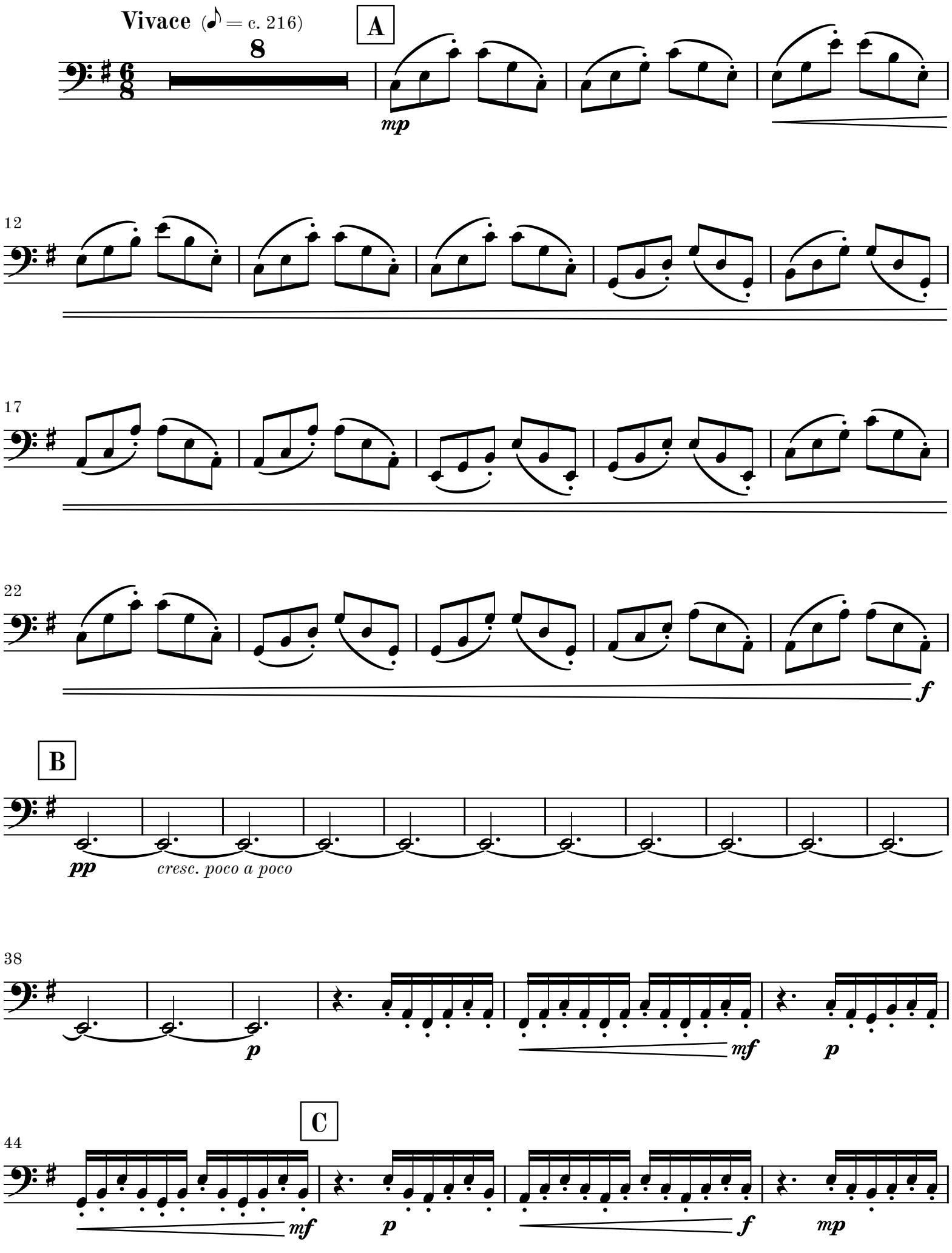

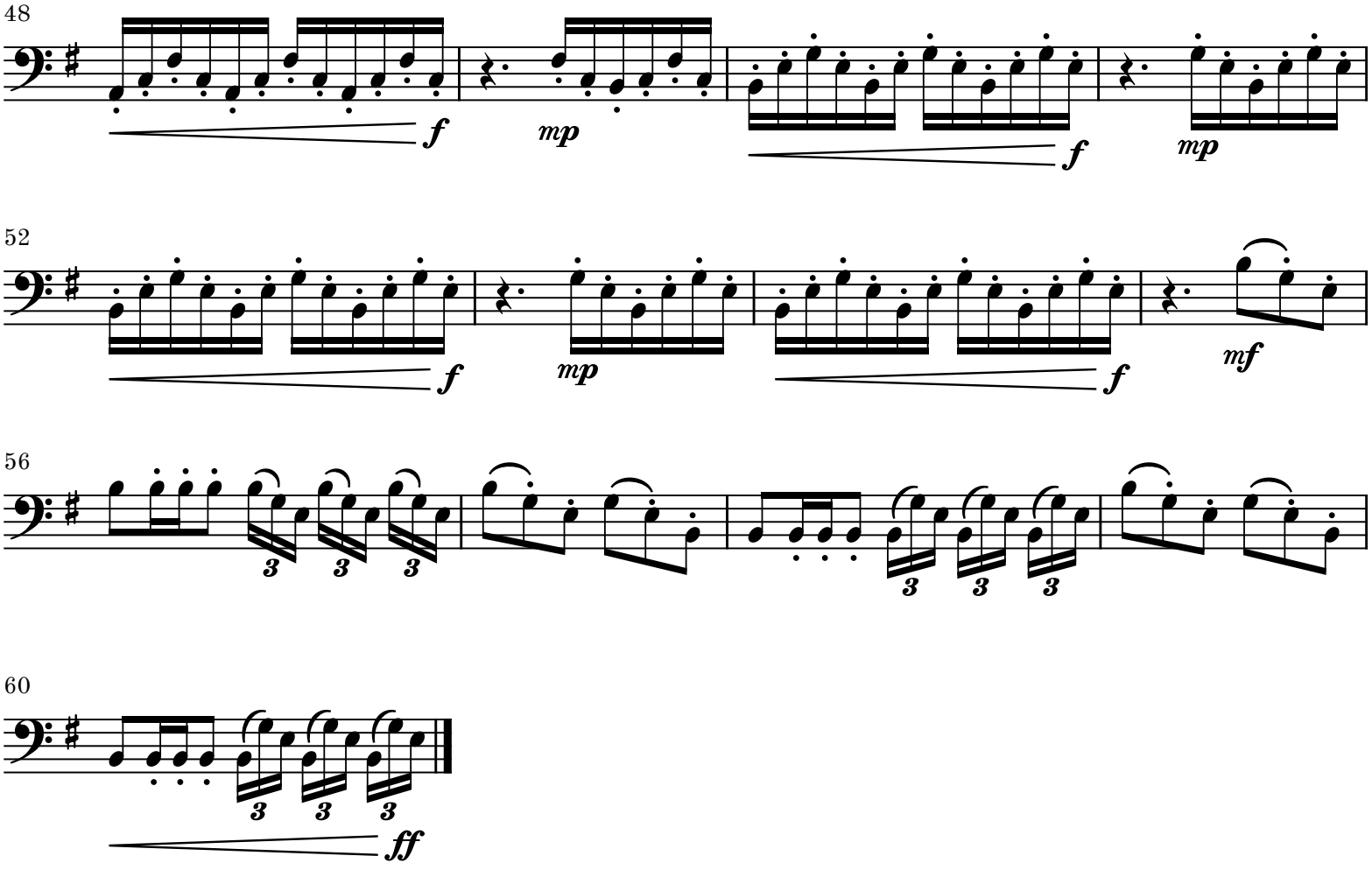
48
f
mp
f
mp
52
f
mp
f
mf
56
3
3
3
3
3
3
60
3
3
3
ff

Movement VII - Allegro con moto

Allegro con moto (♩ = c. 120)

mf

4

2

A

7/8

4

B

3/4

mp

13

C

18

21

24

27

30

D

4

E

mp

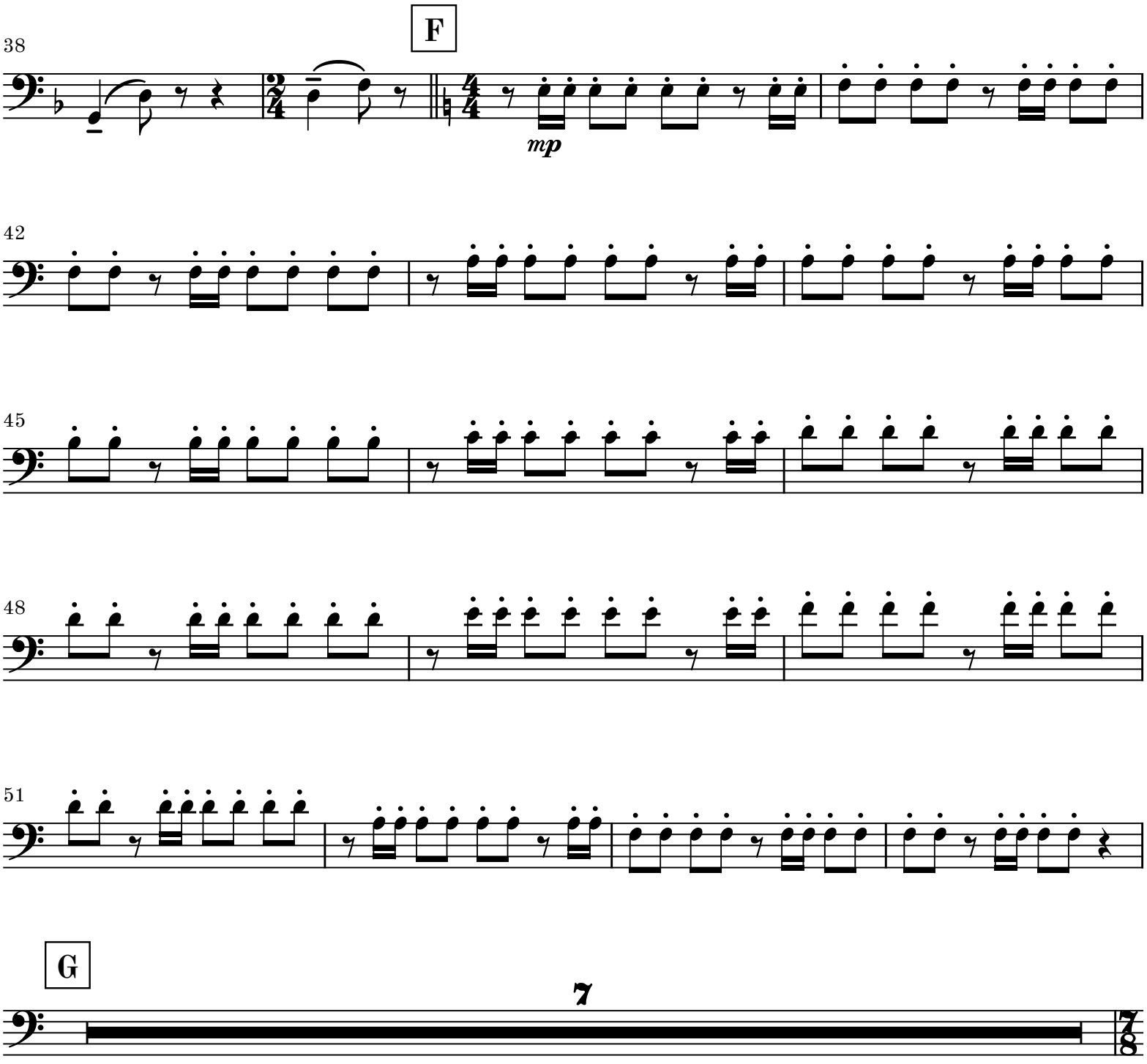
F
38
mp
42
45
48
51
G
7

H

I

4

mp

70

J

mf

74

77

80

83

K

mp *cresc. poco a poco*

88

95

L

mf

p *cresc.*

102

M

4

N

mp

mp

111

O

mf

115

118

121

124

127

G.P.

P

mf

131

3

Q

pizz.

mf

R

S

arco

mf

150

dim.

153

rit.

156

p

Complete Chamber Works by Martin Lohse

CATALOGUE EXTRACT – OCTOBER 2026 | 62 WORKS

Septet (Cat. No. 2.3)

Double Concerto in G W. 51d (2018/2025) – 27'
– rec, cemb, string quintet

Sextet (Cat. No. 2.4)

Double Concerto in G W. 51e (2018/2025) – 27'
– rec, cemb, string quartet

Concerto in Tempi W. 34c (2010/2012) – 11'
– acc, string quintet

Quintet (Cat. No. 2.5)

5 Momenti Mobile W. 42c (2013/2019) – 24' – acc, pno quartet

5 Momenti Mobile W. 42 (2013) – 24' – 2 acc, pno trio

Forandring W. 12b (2002/2012) – 2.5' – cl, 2 vn, va, pno

Concerto in Tempi W. 34e (2010/2012) – 11' – acc, 4 vc

Concerto in Tempi W. 34d (2010/2012) – 11'
– acc, string quartet

Hymn W. 30 (2009) – 2.75' – brass quintet

Quartet (Cat. No. 2.6)

Koncert W. 10h (2001/2018) – 6.5' – pno quartet

Smoke W. 8b (2000/2018) – 7' – pno quartet

Momentum W. 43b (2014/2015) – 4' – rec, bouz, acc, vc

Image Balancantes W. 22b (2004/2013) – 11.5' – pno quartet

Moto Immoto W. 35e (2009/2011) – 11' – acc, vn, vc, cb

8 Momenti Mobile W. 27 (2008) – 24' – sax quartet

The Dying Child W. 23b (2004/2005) – 5.5'
– Vn, pno/vn, bcl, vc, pno

Image Balancantes W. 22 (2004) – 11.5' – cl, vn, vc, pno

Koncert W. 10c (2001/2003) – 6.5' – fl, vn, vc, pno

Koncert W. 10 (2001) – 6.5' – cl, vn, vc, pno

Smoke W. 8 (2000) – 7' – cl, vn, vc, pno

Haiku W. 6 (1999) – 19' – cl, vn, vc, pno

Istid W. 2 (1997) – 11.5' – cl, vn, vc, pno

Trio (Cat. No. 2.7)

Withered Fields W. 6.12b (1999/2025) – 5' – pno trio

Elv - Mountain River W. 60 (2021) – 10.5' – pno trio

Resonance W. 45 (2015) – 8' – 3 gtr

Slow River W. 37 (2011) – 13.5' – vib, gtr, vc

Nocturne W. 25c (2007/2010) – 6.5' – cl, vc, pno

Nocturne W. 25b (2007/2009) – 6.5' – ob, vc, pno

Duo (Cat. No. 2.8)

5 Momenti Mobile W. 42d (2013/2026) – 24' – 2 acc

Passing W. 36d (2011/2026) – 14' – 2 acc

Autumnus W. 55.2 (2025/2026) – 9' – 2 gtr

In Liquid... – Passing version W. 26c (2026) – 26' – acc, pno

Withered Fields W. 6.12a (1999/2025) – 5.2' – vn, pno

Fast Track W. 49e (2017/2025) – 8.5' – 2 acc

Impeto W. 68 (2025) – 11' – vc, acc

Menuetto W. 27.5d (2008/2024) – 6.5' – 2 acc

Concerto for Recorder and Organ W. 51b (2018/2022) – 26'
– rec, org

Koncert W. 10i (2001/2021) – 6.5' – ob, acc

Flow W. 57 (2020) – 11.5' – org, pno

Ver W. 55.1 (2019) – 8.5' – 2 gtr

Koncert W. 10g (2001/2018) – 6.5' – fl, acc

Koncert W. 10f (2001/2018) – 6.5' – vn, acc

Fast Track W. 49c (2017/2018) – 5' – 2 gtr

Fast Track W. 49 (2017) – 8' – sheng, acc

Sort Sol W. 48 (2016) – 9.5' – acc, gtr

Between W. 46 (2016) – 9' – vn, gtr

Menuetto W. 27.5c (2008/2015) – 6.5' – 2 gtr

Passing W. 36.1c (2014/2015) – 9.5' – 2 gtr

5 Momenti Mobile W. 42b (2013) – 24' – vc, pno

Nocturne W. 25d (2007/2013) – 6.5' – vc, pno

Collage de temps W. 41b (2013) – 24' – 2 pno

Koncert W. 10e (2001/2013) – 6.5' – va, acc

Concerto in Tempi W. 34b (2010/2012) – 11' – acc, pno

In Liquid... (2011) W. 26b – 15.5' – acc, pno

Moto Immoto W. 35d (2009/2011) – 7' – 2 acc

Moto Immoto W. 35b (2009/2010) – 11' – 2 acc

Koncert W. 10d (2001/2010) – 6.5' – vc, acc

Concerto in Tempi W. 34a (2010) – 11' – acc, pno

In Liquid... (2008) W. 26 – 25' – acc, pno

The Dying Child W. 23 (2004) – 5.5' – vn, pno

In Liquid... W. 18 (2003) – 23' – vn, pno

Koncert W. 10b (2001/2002) – 6.5' – rec, acc